

Individual Entry Attaching Label

The 30th Annual
World Children's Picture Contest

*You must fill in the form with black pen in English **(Block Letters)**.
*Detach this label, and paste on your picture backside.
*If you need additional this Label, please attach the copies this form.
*You must choose between one of the two Categories.

Original Title of Picture (Please be sure to put a title)			
Categories *Please check <input checked="" type="checkbox"/> the Box <input type="checkbox"/> Free Theme Category <input type="checkbox"/> 30th Anniversary Category (Theme: Me and My Favorite Food)			
Given Name (First Name)		Middle Name	
Surname (Family Name / Last Name)			
Country of Residence (e.g.JAPAN)	Sex *Please check <input checked="" type="checkbox"/> the Box <input type="checkbox"/> Male <input type="checkbox"/> Female	Date of Birth (e.g.31.7.2010)	Age
Your Address			
TEL		FAX	
e-mail			
How did you know this contest ? <input type="checkbox"/> DM <input type="checkbox"/> Our Website <input type="checkbox"/> Your school <input type="checkbox"/> JICA(Japan International Cooperation Agency) <input type="checkbox"/> Embassy,Consulate <input type="checkbox"/> Other()			

✂ cut

Organization Entry List

The 30th Annual
World Children's Picture Contest

*You must fill in the form with black pen in English **(Block Letters)**.
*If you need additional this List, please attach the copies this form.
*Be enclosed this List when you send the pictures.

Name of Organization	
Staff/Teacher/Instructor/Sender <input type="checkbox"/> Mr. <input type="checkbox"/> Mrs. <input type="checkbox"/> Ms.	
Address of Organization	
Postal Code	
TEL	FAX
e-mail	
Number of the entry pictures *please fill in the number of the pictures you will sent.	Number of total entries *If you select the pictures, please note the total number of entries.
How did you know this contest ? <input type="checkbox"/> DM <input type="checkbox"/> Our Website <input type="checkbox"/> Your school <input type="checkbox"/> JICA(Japan International Cooperation Agency) <input type="checkbox"/> Embassy,Consulate <input type="checkbox"/> Other()	

✂ cut

Organization Entry Attaching Label

The 30th Annual
World Children's Picture Contest

*Detach this label, and paste on your picture backside. * You must choose between one of the two Categories.

Original Title of Picture			
Categories *Please check <input checked="" type="checkbox"/> the Box <input type="checkbox"/> Free Theme Category <input type="checkbox"/> 30th Anniversary Category (Theme: Me and My Favorite Food)			
Given Name (First Name)		Middle Name	
Surname (Family Name / Last Name)			
Country of Residence (e.g.JAPAN)	Sex *Please check <input checked="" type="checkbox"/> the Box <input type="checkbox"/> Male <input type="checkbox"/> Female	Date of Birth (e.g.31.7.2010)	Age
Name of Organization			

*You can download this sheet from official website. <https://www.ienohikari-koubo.com/zugacon/english/>
*This sheet can be copy.

KS05200



The 29th Annual World Children's Picture Contest Gold Prize
Polar Bears
NEVMERZHITSKAYA Alina (F Age 12) Russia

The 30th Annual World Children's Picture Contest



Entry
Information

Categories

- ①Free Theme Category
- ②30th Anniversary Category (Theme: Me and My Favorite Food)

Entry Period

June 1 – October 3, 2022

The picture must be recieved by this date.

Eligible Participants

6-15 years old

The Host Organization

IE-NO-HIKARI Association
Japan Agricultural Co-operatives Group

Entry Guidelines

"The Annual World Children's Picture Contest" would like to invite you to participate in the international picture contest held by IE-NO-HIKARI. Through the picture art, we focus on children to understand the importance of food that we need to live and teach the value of family, friendship and different communities.

Categories

You must choose between one of the two Categories.

- ① Free Theme Category
- ② 30th Anniversary Category (Theme: Me and My Favorite Food)

Entry Period

June 1 – October 3, 2022

The picture must be received by this date.

Eligible Participants

6-15 years old

Rules

1. The picture must be on flat paper less than 515mm×728mm×3mm, and should not be framed or matted.
2. Picture can be made from any materials and methods.
3. Contest participants are limited to enter one picture each.
4. All picture submitted must be the unreleased "original-sole work".
5. Works determined by the Association to be highly likely to infringe the rights of others, such as those that are deemed to imitate pictures, photographs, and characters, as well as those that contain specific characters, personal names, company names, product names, logos, etc., are outside of the scope of judging.
6. We can't accept applications for digital pictures drawn using a PC or other devices.
7. All artworks must be original hard copies. Photo prints and e-mail attachments should not be submitted.
8. No picture received will be returned to sender for any reason.
9. All rights to pictures will belong to the host organization.
10. In some cases, children's pictures submitted will be loaned out for activities and events promoting children's art education and international exchange, etc. held in Japan.

*All content participants information will be appropriately handled under the IE-NO-HIKARI Association Privacy Policy.

How to Send the Picture [Individual] Red Label

Cut out the Individual "Entry Attaching Label"

Fill in the blanks of Individual "Entry Attaching Label" completely in English (Block Letters).

Paste the Individual "Entry Attaching Label" on the upper right corner backside of the picture.



Pack and send pictures to us.
*Write the dispatch note in English (Block Letters).

How to Send the Picture [Organization] Green Label

Cut out the Organization "Entry List" and "Entry Attaching Label".

Fill in the blanks of Organization "Entry List" and "Entry Attaching Label" completely in English (Block Letters).

Paste the "Organization Entry Attaching Label" on the upper right corner backside of the picture.



Enclose "Organization Entry List" along with the pictures.

Pack and send pictures to us.
*Write the dispatch note in English (Block Letters).

Prizes

Gold Prize **Winners: 20**
Silver Prize **Winners: 40**
Bronze Prize **Winners: 60**
30th Anniversary Prize **Winners: 10**
Honorable Mention **Winners: 80**

All winners will be awarded a shield attached a winning work and a commemorative gift.

※All the prize winners and the participating organizations will be given "The Contest Commemorative Book of Winners".



Judging (Tentative)

The judging of pictures entered in the contest will be conducted rigorously in October and November 2022. Judges (Tentative) will include the Director-General of the National Museum of Modern Art, Tokyo and others.

Results Announcement Date (Tentative)

1. Results will be announced on the IE-NO-HIKARI Association website at the end of January, 2023.
2. IE-NO-HIKARI Association will send the result notice to all the participating organizations (or to each participant if he or she participated in the contest individually) after March, 2023.

Special "30th Anniversary Category"

This year we have established a 30th Anniversary Category with the theme of "Me and My Favorite Food." Ten applicants from this category will be awarded the 30th Anniversary Prize.

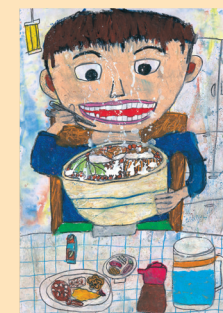

Address and Information

IE-NO-HIKARI Association

"The 30th Annual World Children's Picture Contest"

#11 Funagawara-machi, Ichigaya, Shinjuku-ku, Tokyo, Japan

Postal code: 162-8448 Fax: +81-3-3266-9337

E-mail: zugakon@ienohikari.or.jp

Official Website: <https://www.ienohikari-koubo.com/zugacon/english/>

Sponsors (Tentative):

International Raiffeisen Union
 The Ministry of Foreign Affairs of Japan
 The Ministry of Education, Culture, Sports, Science and Technology of Japan
 Japan Broadcasting Corporation (NHK)
 The National Formative Education Union
 Japan International Cooperation Agency (JICA)

Supporting Organizations (Tentative):

Central Union of Agricultural Co-operatives
 The Norinchukin Bank
 Nokyō Tourist Corporation

Cooperative (Tentative):

SAKURA COLOR PRODUCTS CORP.

About IE-NO-HIKARI Association

IE-NO-HIKARI Association, a member of the Japan Agricultural Cooperatives (JA) work to improve international and regional ties with the use of cultural activities.

We issue a children's monthly magazine called "CHAGURIN" to show and teach them the importance of foods and agriculture.

Comment from one of the winners

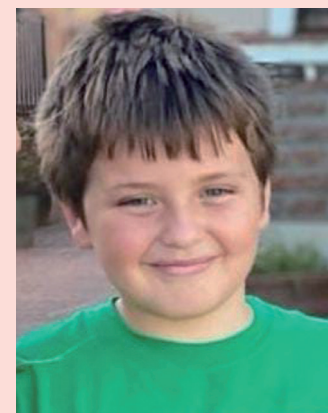

Comment

"I drew a child taking a can out of the sea to prevent it from harming marine animals. I chose the sea because it's one of the most polluted environments. Many tons of garbage are produced and dumped there. All of this waste needs to be handled in a responsible manner. I would like to participate in your next contest and I would draw the melting North Pole and its suffering animals, like the polar bear".

The 29th Annual World Children's Picture Contest
 Honorable Mention
 The Axolotl
 PAREJAS Hilario (M Age 10) Argentina

